

Specs:

Bedrooms:	4
Bathrooms:	3.5
Square Footage:	2,740 Sq.Ft.
First Level:	1,584 Sq. Ft.
Second Level:	1,156 Sq. Ft.
Width:	40' - 10"
Depth:	56' - 0"

Options Shown:

- | | |
|-----------------------------------|--|
| 1 Covered Porch | 9 French Doors at Flex space |
| 2 Screened in Porch | 10 Open Rails at Stairs |
| 3 Sunroom (Adds 144 Sq.Ft.) | 11 Additional Cabinets at Island |
| 4 3'-0" Wider Garage w/ Two Doors | 12 Enlarged Corner Kitchen Pantry |
| 5 2'-0" Garage Extension | 13 Enlarged Curved Patio |
| 6 Double Sink Bath-3 | 14 Twin Window at Breakfast |
| 7 Built-ins | 15 Pet Room |
| 8 Drop Zone | 16 Hobby Room (Adds 101 Sq.Ft.
(w/ Opt. 4) 143 Sq.Ft.
(w/ Opt. 5) 116 Sq.Ft.
(Both Opts. 4-5) 164 Sq.Ft.) |

Watercolors, illustrations, and floor plans are for marketing purposes only and are subject to change at builder's discretion. Square footage is outside veneer and should be independently verified. This is not a legal document.

9/24/2024 3:33:02 PM

FLOOR PLAN: PRESTON CLASSIC

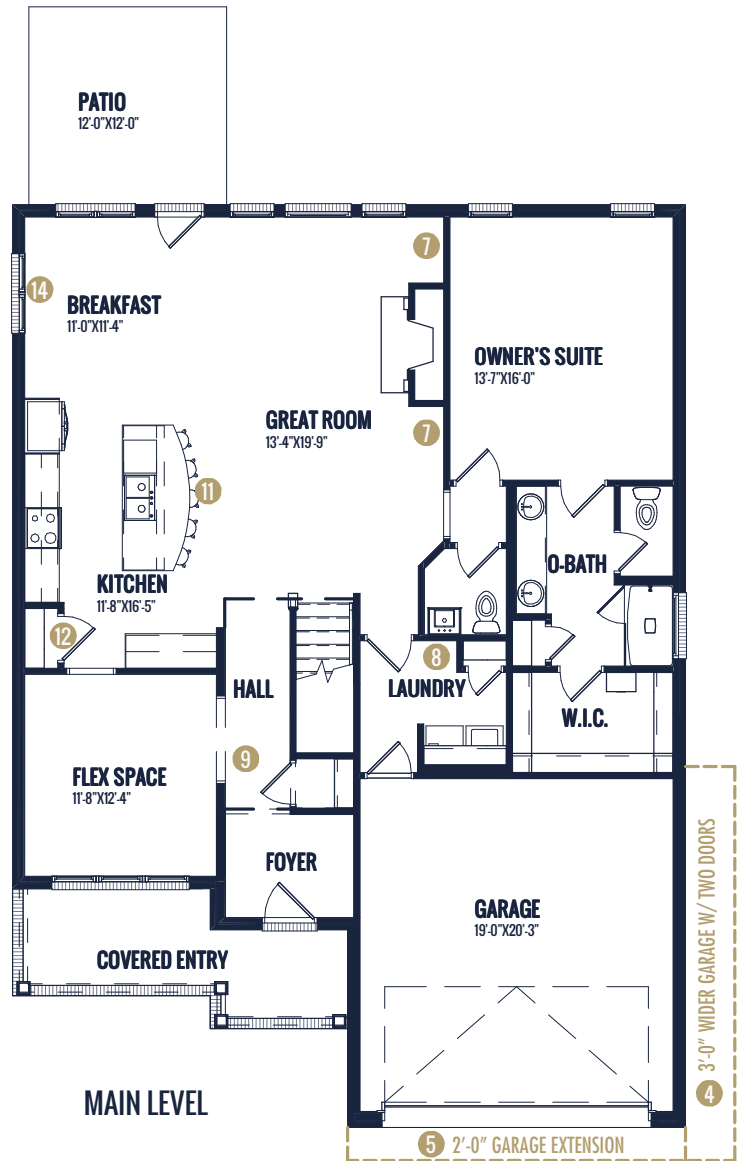
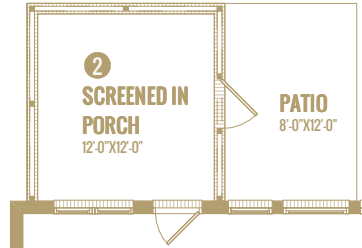
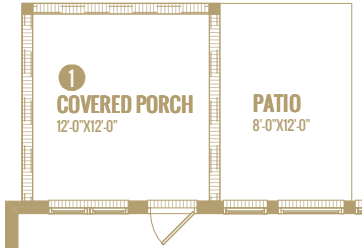

Watercolors, illustrations, and floor plans are for marketing purposes only and are subject to change at builder's discretion. Square footage is outside veneer and should be independently verified. This is not a legal document.
9/24/2024 3:33:03 PM

FLOOR PLAN: PRESTON CLASSIC

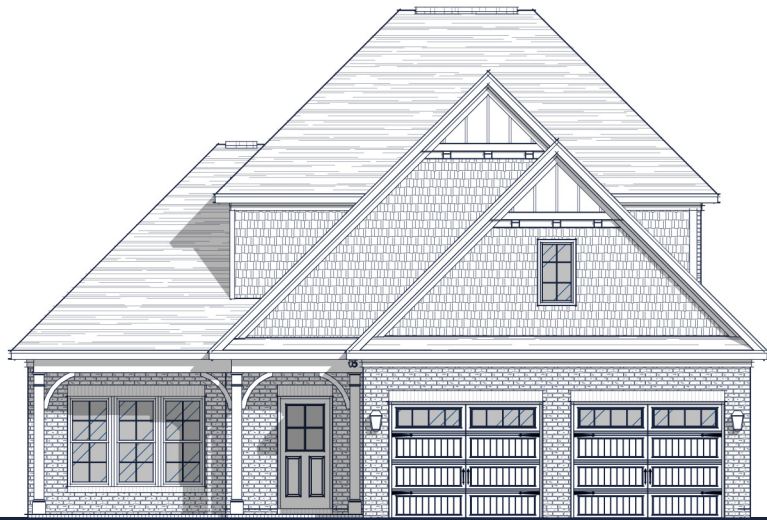
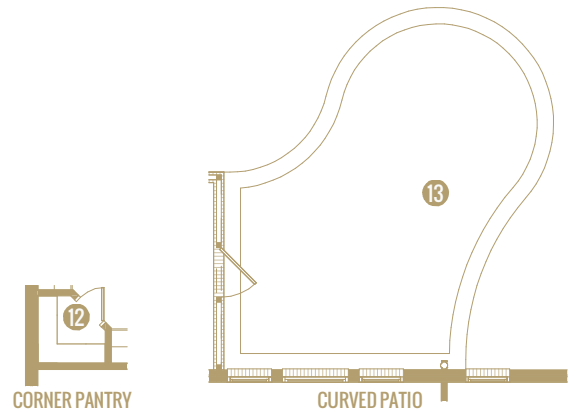
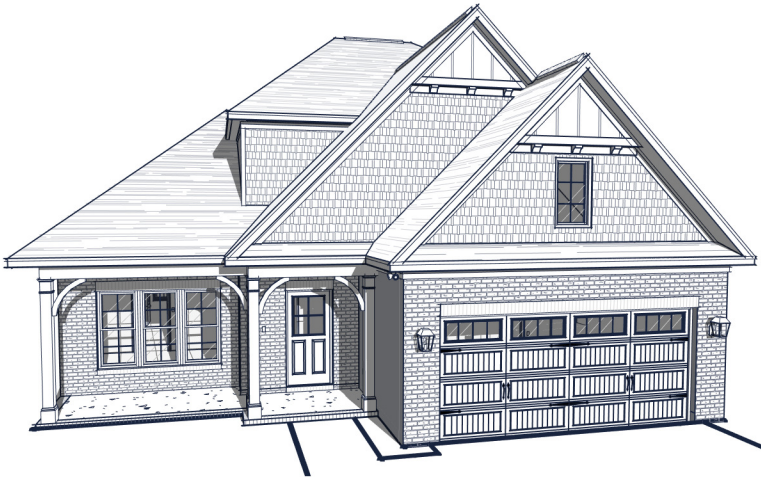
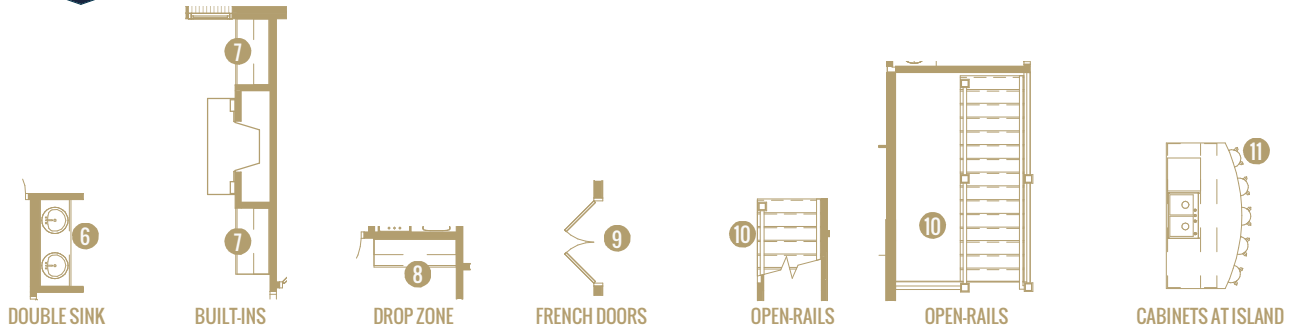

4 3'-0" WIDER GARAGE W/ TWO DOORS

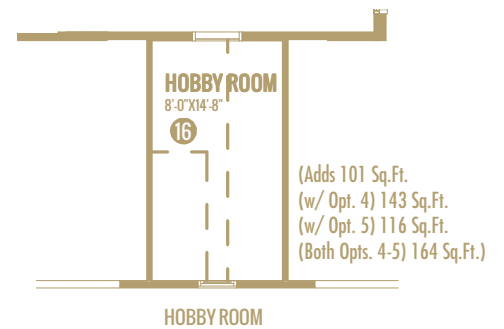
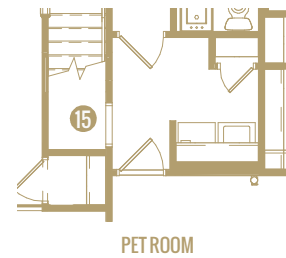

Watercolors, illustrations, and floor plans are for marketing purposes only and are subject to change at builder's discretion. Square footage is outside veneer and should be independently verified. This is not a legal document.
9/24/2024 3:33:07 PM